



1 W. Centre Street
P.O. Box 355
Mahanoy City, PA 17948



SCEC- MAHANAY CITY:

ONE W. CENTRE STREET, MAHANAY CITY, PA 17948

SCEC- SCHUYLKILL HAVEN:

220 PARKWAY, SCHUYLKILL HAVEN, PA 17972

TEL: 570-773-1270 WWW.SCHUYLKILL EDUCATION.ORG

***It's time for a change!
Enroll today!***

- 
- * AARP
 - * East Stroudsburg University
 - * Lehigh Carbon Community College
 - * NEPA Alliance
 - * PA Association of Nonprofit Organizations (PANO)
 - * Schuylkill Chamber of Commerce
 - * SCEC Computer Courses
 - * SCEC Online Courses
 - * Walk In Art Center (WIAC) Art Program
 - * Pearson Miller Analogies Test (MAT)
 - * ETS Praxis Testing

SCEC- MAHANAY CITY:

ONE W. CENTRE STREET, MAHANAY CITY, PA 17948

SCEC- SCHUYLKILL HAVEN:

220 PARKWAY, SCHUYLKILL HAVEN, PA 17972

TEL: 570-773-1270 WWW.SCHUYLKILL EDUCATION.ORG

Inside This Issue:

East Stroudsburg University	
Professional Continuing Education	pg. 3
Registration Form	pg. 4
Lehigh Carbon Community College	
Continuing Education Courses	pg. 5
NEPA Alliance/LTAP	
LTAP Program Courses	pg. 6
PA Association of Nonprofit Organizations	
Nonprofit Trainings	pg. 7
Schuylkill Chamber of Commerce	
Continuing Education Course	pg. 8
AARP	
Driver Safety Training	pg. 9
Schuylkill Community Education Council	
Computer Courses	pg. 10-11
Registration Form	pg. 12
Pearson	
Miller Analogies Test Registration Info	pg. 12
Walk In Art Center (WIAC)	
Art Programs	pg. 13
Schuylkill Community Education Council	
Instructor Facilitated Online Courses	pg. 14
Educational Testing Services	
Praxis Test Dates/Registration Info	pg. 15



Educational Testing Services Praxis I & II Testing 2011-12

Praxis I Testing Dates

Test Date	Registration Deadlines				Scores		
	Regular	Extended	Emergen- cy	Outside U.S.	Monday Testing	Multiple Choice	Constr. Response
11/21/11	10/13/11	10/20/11	11/4/11	9/15/11	9/29/11	12/6/11	12/13/11
1/14/12	12/15/11	12/22/11	1/6/12	11/17/12	12/2/11	2/7/12	2/14/12
3/10/12	2/9/12	2/16/12	3/2/12	1/12/12	1/26/12	4/3/12	4/10/12
4/28/12	3/29/12	4/5/12	4/20/12	3/1/12	3/15/12	5/22/12	5/29/12
7/21/12	6/21/12	6/28/12	7/13/12	5/24/12	6/7/12	8/14/12	8/21/12

Praxis II Testing Dates

Test Date	Registration Deadlines				Scores		
	Regular	Extended	Emergen- cy	Outside U.S.	Monday Testing	Multiple Choice	Constr. Response
9/17/11	8/18/11	8/25/11	9/9/11	7/21/11	8/4/11	10/11/11	10/18/11
11/21/11	10/13/11	10/20/11	11/4/11	9/15/11	9/29/11	12/6/11	12/13/11
1/14/12	12/15/11	12/22/11	1/6/12	11/17/12	12/2/11	2/7/12	2/14/12
3/10/12	2/9/12	2/16/12	3/2/12	1/12/12	1/26/12	4/3/12	4/10/12
4/28/12	3/29/12	4/5/12	4/20/12	3/1/12	3/15/12	5/22/12	5/29/12
6/9/12	5/10/12	5/17/12	6/1/12	4/12/12	4/26/12	7/3/12	7/10/12
7/21/12	6/21/12	6/28/12	7/13/12	5/24/12	6/7/12	8/14/12	8/21/12

Paper-Based Test Registration

- ◆ Registration deadline is approximately **one** month before the test date.
- ◆ SCEC's School Codes: Mahanoy City-19447 & Schuylkill Haven-21951
- ◆ **Register:**
 - ◆ **Online** using a credit card at www.ets.org Monday-Friday 7:00 a.m.-10:00 p.m. and Saturday 7:00 a.m.-Sunday 8:00 p.m. After adding a test(s) to your online cart, search for SCEC praxis test center in PA then choose Mahanoy City (Schuylkill Community Education Center) from the list or use the school code above.
 - ◆ **Mail** by downloading the registration form at www.ets.org and follow the instructions in the Praxis Series 2009-10 Information and Registration Bulletin.
 - ◆ **Call** ETS to order a Praxis Information and Registration Bulletin at 1-800-772-9476 (allow 1-2 weeks for delivery and 3 weeks for processing a mailed registration form).

More than 300 online courses

Learn from the comfort of home!

> Instructor-Facilitated Online Courses

Our instructor-facilitated online courses are informative, fun, convenient, and highly interactive. Our instructors are famous for their ability to create warm and supportive communities of learners. All courses run for six weeks (with a 10-day grace period at the end). Courses are project-oriented and include lessons, quizzes, hands-on assignments, discussion areas, supplementary links, and more. You can complete any course entirely from your home or office. Any time of the day or night.

- Expert Instructor
- 24-Hour Access
- Online Discussion Areas
- 6 Weeks of Instruction

New course sessions begin monthly.
Please visit our Online Instruction Center to see exact start dates for the courses that interest you.

Enroll Now!

570-773-1270

Courses as Low as:

\$89

SCEC

Introduction to Microsoft Excel
Discover the secrets to setting up fully formatted worksheets quickly and efficiently.

Creating Web Pages
Learn the basics of HTML so you can design, create, and post your very own site on the Web.

Accounting Fundamentals
Gain a marketable new skill by learning the basics of double-entry bookkeeping, financial reporting, and more.

Speed Spanish
Learn six easy recipes to glue Spanish words together into sentences, and you'll be speaking Spanish in no time.

A to Z Grantwriting
Learn how to research and develop relationships with potential funding sources, organize grantwriting campaigns, and prepare proposals.

Introduction to QuickBooks
Learn how to quickly and efficiently gain control over the financial aspects of your business.

Grammar Refresher
Gain confidence in your ability to produce clean, grammatically correct documents and speeches.

Microsoft Excel
Work faster and more productively with Excel's most powerful tools.

Real Estate Investing
Build and protect your wealth by investing in real estate.

Introduction to Microsoft Access
Store, locate, print, and automate access to all types of information.

Introduction to Microsoft Word
Learn how to create and modify documents with the world's most popular word processor.

Computer Skills for the Workplace
Gain a working knowledge of the computer skills you'll need to succeed in today's job market.

Introduction to PC Troubleshooting
Learn to decipher and solve almost any problem with your PC.

Introduction to PowerPoint
Build impressive slide presentations filled with text, images, video, audio, charts, and more.

Discover Digital Photography
An informative introduction to the fascinating world of digital photography equipment.

MORE COURSES AVAILABLE AT OUR ONLINE INSTRUCTION CENTER

www.ed2go.com/scec



East Stroudsburg University of Pennsylvania Off-Campus Continuing Professional Education

Spring 2012

Schuylkill Community Education Council- Schuylkill Haven Site

School Community Relations (PSED587)

This course, offered through the Professional and Secondary Education department, presents public relations as a comprehensive concept of interpretation for the public schools. Tenets, means, agents, and agencies to produce increased social understanding and appreciation of the educational function among school personnel and the general public are discussed.

Section (CRN#)	Course	Title	Instructor	Dates & Times
11598	PSED 587	School Community Relations	Dr. Joe Martin	Friday 5-10 pm Saturday 8 am-6 pm February 17, 18, March 16, 17, April 20, and 21

TUITION & FEES 3 Credit Graduate Course (tuition subject to change without notice)

Off Campus Courses (excluding Monroe County):

	Tuition	General Fee	TECH Fee**	Total
PA Resident	\$1248.00	\$257.88	\$60.00	\$1565.88
Non PA Resident	\$1872.00	\$257.88	\$90.00	\$2219.88

*The General Fee may be reduced for off campus students. Please see www.esu.edu/extendedlearning for details.

** TECH (Technology) fee is charged \$20 per credit for part-time resident graduate students and \$30 per credit for non-resident graduate students (1-8 credits).

REGISTRATION INFORMATION (Please register by January 29, 2011)

1. If you have never taken an ESU course before, or haven't taken a course since summer 2011, please complete a "Special Status Application" including your registration information and return it to the Graduate College. Forms may be found at www.esu.edu/extendedlearning.
2. If you have recently taken an ESU course and are still considered an active student, you may register online through your ESU portal at <https://myesu.esu.edu> using the Section (CRN) numbers above. If you are unsure of your student status, or have trouble registering, please contact Kevin Quintero, Graduate Admission Coordinator at 570-422-3890 or kquintero@esu.edu.
3. If you wish to defer your tuition until you receive a grade, please review and submit the "Tuition Reimbursement" request at www.esu.edu and follow links to Enrollment Services.

Need more information about off-campus programs? Contact the Office of Extended Learning at 570-422-2859, email Jennifer Serowick, Director of Extended Learning at jserowick@esu.edu, or see our website for updated information: www.esu.edu/extendedlearning

East Stroudsburg University Registration



Graduate College

200 Prospect Street
 Zimbar-Liljenstein, Rm 154
 East Stroudsburg, PA 18301-2999
 (570) 422-3536 Email: grad@po-box.esu.edu

* Students must provide an undergraduate transcript indicating the degree conferral date

SPECIAL STATUS APPLICATION

Use this application if:

- 1) You have never taken an ESU course before.
- 2) You have not taken an ESU course since Summer 2011.
- 3) You completed a degree at ESU and wish to continue with coursework.

Please Note: Students must apply to a program before the completion of 12 credit hours. Courses completed as a Special Status student will not automatically be applicable toward a degree or certification program.

Last Name				First Name				Middle				Former Name			
-----------	--	--	--	------------	--	--	--	--------	--	--	--	-------------	--	--	--

Mailing Address				City				State				Zip Code				County				Home Phone			
-----------------	--	--	--	------	--	--	--	-------	--	--	--	----------	--	--	--	--------	--	--	--	------------	--	--	--

Other Phone				Gender				Date of Birth				Email Address			
-------------	--	--	--	--------	--	--	--	---------------	--	--	--	---------------	--	--	--

Please list all institution(s) of higher education you have attended

Institution	City/State	Dates Attended	Major/Minor	Degree/Certification Obtained	Date of Graduation

Do you meet Pennsylvania residency requirements?				Semester and year you intend to enroll:			
<input type="checkbox"/> Yes <input type="checkbox"/> No Did you obtain your undergraduate degree from ESU? <input type="checkbox"/> Yes <input type="checkbox"/> No				<input type="checkbox"/> Fall (August) _____ Year <input type="checkbox"/> Spring (January) <input type="checkbox"/> Summer Session			

Veteran Status:				Ethnic Background:			
<input type="checkbox"/> Veteran <input type="checkbox"/> Non-veteran				<input type="checkbox"/> White <input type="checkbox"/> Hispanic/Latino <input type="checkbox"/> Black/African/American <input type="checkbox"/> Asian <input type="checkbox"/> American Indian/Alaskan Native <input type="checkbox"/> Native Hawaiian/Pacific Islander			

IN CASE OF EMERGENCY PLEASE NOTIFY: Parent Spouse Partner Other (specify) _____

First				MI				Last											
Address				City				State				Zip				(Area code) Phone Number			

REGISTRATION INFORMATION: If this is your first semester at ESU, please fill in the information below in order to be registered. After your first semester, you will be able to register online through your ESU student portal at www.esu.edu.

PLEASE INDICATE BELOW THE COURSE/S IN WHICH YOU WISH TO ENROLL.

CRN (Section #)	Course Department and Number	Location

I certify that these statements are true and correct to the best of my knowledge.

Signature		Date	
-----------	--	------	--

NOTICE OF NON-DISCRIMINATION: East Stroudsburg University of Pennsylvania does not discriminate on the basis of race, color, religion, national origin, sex, veteran status, disability or age in its programs and activities in accordance with state and federal laws. The following person has been designated to handle inquiries regarding this policy: - Director of Diversity/Ombudsperson, 200 Prospect Street, 115 Reibman Building, East Stroudsburg, PA 18301, (570-422-3656)

Visit ESU's website at http://www4.esu.edu/academics/continuing_ed/off_campus/registration.cfm for an Adobe fillable version of the above special status registration form.

Return to: East Stroudsburg University, GRADUATE COLLEGE, Zimbar Hall, 200 Prospect Street, East Stroudsburg, PA 18301-2999

Register Early! Under enrolled courses are subject to cancellation one week prior to the start date.



Walk In Art Center (WIAC)

(ART) MARCH MADNESS!

Three Saturdays. Three Workshops. Three Artists.

Register for workshops by emailing michelle@walkinartcenter.com for registration

forms or call the Walk In Art Center office at 570.732.3728

Walk In Art Center Presents



Collage Workshop

Instructor: Kristen Egan

Price: \$45.00

Time: 10am-2:30pm (1/2 hour break included, bring a bag lunch!)

Date: March 10th, 2012

Description: Bring your favorite pair of scissors to this workshop along with photos you would like to put in your art! The ever-talented Kristen Egan is a multi-disciplinary artist who will be guiding students in basic collage principles as well as advanced techniques. Students will have the opportunity to experiment with the collage concepts they enjoy the most.

Precious Metal Clay Workshop

Instructor: Valerie Perez

Price: \$65.00

Time: 10am-2:30pm (1/2 hour break included, bring a bag lunch!)

Date: March 17th, 2012

Description: This class is for both beginner and advanced Precious Metal Clay students. Everyone in the class will receive a bag of Precious Metal Clay and will be guided by Val to create a pendant necklace. Val is a fearless metal worker who will help advanced students challenge their skills while ensuring newcomers are taught the basics to build their knowledge on this art form. Teens and adults are welcome.

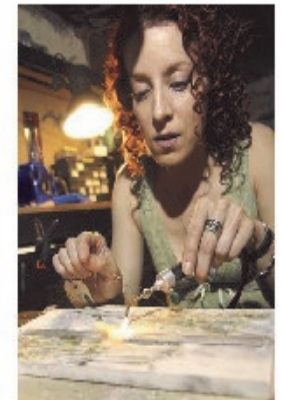

Photography Workshop

Instructor: Johnathan Paroby

Price: \$30.00

Time: 10am-2:30pm (1/2 hour break included, bring a bag lunch!)

Date: March 24th, 2012

Description: Bring a camera and dress for the weather! Johnathan is never without his camera and we are happy to say he is bringing his adventurous nature to this photography class. In this workshop Johnathan will teach photography basics through hands-on experience. Teens and adults are welcome.



Visit the Walk In Art Center website at http://www.walkinartcenter.org/?page_id=8 for more information/registration forms. All classes are held in Schuylkill Haven.

Computer Courses-Registration Form

To register, check the appropriate box next to the course(s) and return to the address below or register by phone at the phone number listed below.

SCEC-Schuylkill Haven

- MS Word Basic - 3/6 (SH)
- Inter. Word - 3/15 (SH)
- Excel 1 - 3/20 (SH)
- Intermediate Internet - 3/26 (SH)
- Excel 2 - 3/27 (SH)
- Excel 3 - 4/3 (SH)
- Mail Merge - 4/10 (SH)
- Photo Editing- 4/23 (SH)

SCEC-Mahanoy City

- Photo Editing - 4/30 (MC)
- Inter. Word - 5/14 (MC)
- Inter. Internet - 5/21 (MC)
- Excel 1 - 4/16 (MC)
- Excel 2 - 4/23 (MC)
- Excel 3 - 5/1 (MC)
- Mail Merge - 5/7 (MC)

Name _____

Address _____

Home Phone () _____ Total Enclosed: _____

Mail registration form and check made payable to:

SCEC
1 West Centre Street
P.O. Box 355
Mahanoy City, PA 17948

Miller Analogies Test (MAT)

The Miller Analogies Test (MAT) is a high-level test of analytical ability that requires the solution of problems stated as analogies. The MAT is intended to measure your ability to recognize relationships between ideas, your fluency in the English language, and your general knowledge of the humanities, natural sciences, mathematics, and social sciences. The SCEC represents an excellent test location for candidates applying to graduate programs that accept MAT scores for admission.

MAT tests are administered when scheduled with the center:

- ◆ A Candidate Information Booklet is available online at www.milleranalogies.com
- ◆ Test Fee is \$65.00 payable by check to SCEC
- ◆ Register approximately one week prior to the desired test date
- ◆ Call SCEC at 570-773-1270 to register

LEADERSHIP & WORKFORCE DEVELOPMENT CENTER

SCEC - SCHUYLKILL HAVEN SITE

INTERNET SECURITY COM802-N50

Instructor: Rich Shupp
6 PM – 8:30 PM
April 9

Take the necessary steps to secure your computer. What are the bad guys looking for? Are you vulnerable? Tools and techniques they use to break into your secured site. What you can do to prevent problems.

\$35.00 Per Person

WRITING TIGHT FOR BUSINESS CMM414-N50

Instructor: Sara Hoden
9 AM – 12 NOON
April 24

In our fast-paced, text-messaging business world, the true art of writing professionally is getting lost BUT the demand for good solid writing skills is greater than ever. This session will give helpful tips for writing concise, polished documents that will satisfy internal and external audiences.

\$35.00 Per Person

E-MAIL MANAGEMENT COM842-N50

Instructor: Conrad Flynn
2 PM – 4 PM
April 18

Stop Living in your In-box and get your life back! Everyone is good a *checking* email...most people are pretty bad at doing something about it! Stop *checking* your email and start processing your email. Use the email process that saves time and money. \$25.00 Per Person

Registration:

- * Complete noncredit registration from available online at: <http://www.lccc.edu/sites/www.lccc.edu/files/images/noncredit%20registration%20form.pdf> or go to www.lccc.edu and search for “noncredit registration form”
- * Submit registration form and payment to: LCCC-Morgan Center, 234 High Street, Tamaqua, PA 18252
- * Register Early!!!
- * Questions? Contact Maureen Donovan, 570-668-6880, mdonovan@lccc.edu

Please Note: All classes require minimum enrollment numbers to run and this will be determined within one week of scheduled class start. If class is cancelled,



Equipment and Worker Safety
SCEC-Mahanoy City
February 2, 2012
Thursday/ 8:30 AM-12:30 AM

This course provides a basic understanding of common safety factors and practices associated with public works road maintenance operations. Specific operations discussed include trench excavation, crack sealing with hot asphalt, mowing and chain saw use, as well as winter maintenance. It provides an overview of why accidents happen and how to protect personnel through the use of personal protective equipment. Work place awareness is stressed with emphasis on chemical safety, environmental hazards and vehicle and equipment safety issues. The importance of having a formal safety program in place and how to establish an effective program is discussed.

Intended Audience: Individuals who are performing maintenance, construction, or traffic control on municipal roadways including: roadmasters, crew foremen, equipment operators and laborers. Others who would benefit from this course include: municipal managers and elected officials to understand the importance and for budgeting purposes.

Principles of Paving
SCEC-Mahanoy City
April 26, 2012
Thursday/ 8:30 AM-3:30 PM

This course is for municipal employees who are involved in the planning, inspecting and placement of asphalt paving operations. The course will provide the information needed to properly plan and monitor a hot mix asphalt paving project. Basic knowledge of hot mix asphalt materials and construction specifications will be provided. The importance of proper roadway preparation to obtain a long lasting product will be discussed. A basic understanding of the delivery, placement, and compaction process in paving operations will be provided.

Intended Audience: Public Works employees who pave with hot mix asphalt, particularly roadmasters, foremen and equipment operators that operate rollers, pavers, distributors, and dump trucks on the job. Others who would benefit from this course include: inspectors, and street supervisors involved in monitoring hot mix asphalt paving projects for local governments.

NEPA Partners with PennDOT to Launch LTAP in the Region
The Northeastern Pennsylvania Alliance (NEPA) has partnered with PennDOT to launch the Local Technical Assistance Program (LTAP) training series in both the Lackawanna-Luzerne Metropolitan Planning Organization (MPO) region and the NEPA Rural Planning Organization (RPO) region, which includes Carbon, Monroe, Pike, Schuylkill & Pike counties.

To register, visit www.ltap.state.pa.us or contact Kate McMahon, Government Services Specialist at NEPA Alliance at 570-655-5581 or email kmcmahon@nepa-alliance.org.

Excel 1-The Basics
Instructor: Lynn Ann
Wiscount
Cost: \$20.00

SCEC-Schuylkill Haven
March 20
Tuesday/ 5:00 PM-8:00 PM
SCEC-Mahanoy City
April 16
Monday/ 5:00 PM-8:00 PM

Participants in this course will learn the proper procedures for creating, editing and formatting and saving spreadsheets. Other topics include: coping and moving data and building simple formulas.

Excel 3-Charts
Instructor: Lynn Ann
Wiscount
Cost: \$20.00

SCEC-Schuylkill Haven
April 3
Tuesday/ 5:00 PM-8:00 PM
SCEC-Mahanoy City
May 1
Tuesday/ 5:00 PM-8:00 PM

This course will show participants how to create charts and pivot tables using the data from a spreadsheet. Other topics that will be covered include creating groups and subtotals, using the IF function and using nested ifs.

Excel 2-Functions
Instructor: Lynn Ann
Wiscount
Cost: \$20.00

SCEC-Schuylkill Haven
March 27
Tuesday/5:00 PM-8:00 PM
SCEC-Mahanoy City
April 23
Monday/5:00 PM-8:00 PM

Participants of this course will learn how to create and use some of the functions that are part of the Excel program. Other topics included are absolute and relative references, naming cells, and printing.

Mail Merge and Excel
Data Sources
Instructor: Lynn Ann
Wiscount
Cost: \$20.00

SCEC-Schuylkill Haven
April 10
Tuesday/ 5:00 PM-8:00 PM
SCEC-Mahanoy City
May 7
Monday/ 5:00 PM-8:00 PM

This course will provide the skills necessary to create a mail merge in the Microsoft Word program by using an Excel spreadsheet as the data source. This merged document can be labels, envelopes, letters or a mass mailed email. This course will also cover list management, sorting, and filtering.





Computer Courses

Microsoft Word-Basic

Instructor: Dr. Evelyn Wassel
SCEC-Schuylkill Haven

March 6

Tuesday/ 5:00 PM-8:00 PM

Cost: \$20.00

This course is designed to help the individual feel more comfortable with Microsoft Word and begin to access some more features to enhance documents. The basic skills of creating, editing, formatting, and saving documents using Microsoft Word will be covered. Other topics include: moving and navigating within a document; selecting, moving, and copying text; character and paragraph formatting; introduction to tabs and tables, headers, footers, margin, and page breaks and printing documents.

Intermediate Internet

Instructor: Dr. Evelyn Wassel
Cost: \$20.00

SCEC-Schuylkill Haven

March 26

Monday/ 5:00 PM-8:00 PM

SCEC-Mahanoy City

May 21

Monday/ 5:00 PM-8:00 PM

This course will allow individuals to better understand various search engines and different forms of social networking including Twitter, Skype and Facebook. Media sharing sites (e.g. shutterfly) will also be introduced.

Microsoft Word-Intermediate

Instructor: Dr. Evelyn Wassel
Cost: \$20.00

SCEC-Schuylkill Haven

March 15

Thursday/ 5:00 PM-8:00 PM

SCEC-Mahanoy City

May 14

Wednesday/ 5:00 PM-8:00 PM

This course will allow participants to explore more Microsoft Word features than the basic course. A basic understanding of Microsoft Word features is required. Topics covered will include: changing default settings, manipulating the Quick Access Toolbar, using keyboard shortcuts, changing headers and footers, altering print options and many other tools to make Word more manage-

Photo Editing for Beginners

Instructor: Dr. Evelyn Wassel
Cost: \$20.00

SCEC-Schuylkill Haven

April 23

Monday/ 5:00 PM-8:00 PM

SCEC-Mahanoy City

April 30

Monday/ 5:00 PM-8:00 PM

Picasa is free software that helps you instantly find, edit and share all the photos on your PC. Every time you open Picasa, it automatically locates all your photos and sorts them into visual albums organized by date with folder names you will recognize. You can drag and drop to arrange your albums and make new groups. Picasa also makes advanced editing simple with one-click fixes. And Picasa makes it a snap to share your photos - you can email, print photos home, make gift CDs, and even post photos on your own blog. **Participants will need to bring along digital photos on a camera (cable is needed to connect it to the computer), CD or flash drive.**



PA Association of Nonprofit Organizations

Your Partner for Nonprofit Excellence

MISSION:

PANO leads Pennsylvania's Community Benefit Sector to achieve its fullest potential.

VISION:

PANO envisions a vibrant, thriving community where people realize their highest aspirations.

For Upcoming Spring Nonprofit & Fundraising Seminars check SCEC's website at www.SchuylkillEducation.org and PANO's website at www.PANO.org



PANO
Programs



Your Partner for
Nonprofit Excellence

www.pano.org



**SCHUYLKILL
CHAMBER OF COMMERCE**

is pleased to present

“QuickBooks”

Tuesday, May 22, 2012

9:00 a.m. to 4:00 p.m.

Schuylkill Community Education Council

220 Parkway Ave., 2ndFloor, Schuylkill Haven

Sponsored and presented by:



Small Business Development Center
Wilkes University

**Cost is \$100 per person for Schuylkill
Chamber members
and \$125 for future-members.
Price includes workbook.**

**This is a hands on course.
All participants will have their own workstations.**

Registration is required!

To register, please call the
Schuylkill Chamber office at
570-622-1942/800-755-1942.

A Credit Card is required for registration.

(Reservations cancelled with less than 5 days
advance notice will not be refunded.)

We accept



AARP Driver Safety Training

Driver Safety Training-4 hour Refresher

SCEC-Mahanoy City

Wednesday/ April 4, 2012

9:00 AM-1:00 PM

Instructor: James Greaser

**Cost: \$12 for member
or \$14 for nonmembers**

The class is designed for drivers 50 years old and older and is classroom instruction only. Proof of completion of a previous AARP or other driver safety course within the last 36 months must be provided for admission to the class. Drivers completing the AARP driver safety course receive a certificate which entitles them to a rate reduction on auto insurance. Persons interested in taking the course should check with their auto insurance company as to the discount percentage. The certificate is valid for three years from date of course completion.

Persons interested in taking the course should contact the center at 570-773-1270. Class size is limited. Class materials cost \$12.00 for AARP members and \$14.00 for non-members and is payable by check to AARP at the start of class. Enrollment is open to the public and AARP membership is not required.

AARP Registration Form

April 4, 2012

Name _____

Address _____

Town/State/Zip _____

Home Phone (____) _____ Total Enclosed: _____

Mail registration form to:

SCEC
1 West Centre Street
P.O. Box 355
Mahanoy City, PA 17948

For more information call 570-773-1270

Make Check Payable to AARP